

Flip-In
HAIR®
THE ORIGINAL

LOOK GOOD IN THE HAIR YOU WEAR!™

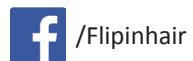

Flip-In Hair, Unit 5 The Court, Holywell Business Park, Northfield Road,
Southam, Warwickshire, CV47 0FS, UK

T: +44 (0)1926 659500

E: cs@flipinhair.com W: flipinhair.com

UK Patent Application Number 1316261.5

Flip-In
HAIR®
THE ORIGINAL

TEMPORARY, DAMAGE-FREE HAIR EXTENSIONS
NO CLIPS | NO GLUE | NO WEAVING

FLASHES AND DIP-DYES

1 MINUTE TO FIT
SECOND TO REMOVE

Flip-In
HAIR®
THE ORIGINAL

FLIP-IN HAIR EXTENSIONS

Add instant length and volume

- Available in different lengths, styles and colours
- All Flip-In Hair extensions are reversible
- Bespoke extensions made to order

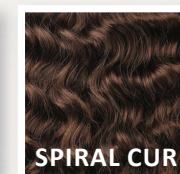
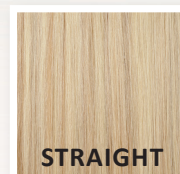

FLIP-IN HAIR PRODUCTS:

Extensions, flashes and dip-dyes

- Temporary
- Damage-free
- 100% Human Hair
- Cuticle aligned, tangle free
- Simple to fit and remove
- Attaches with an invisible wire
- Designed for comfort
- Can be styled with heated appliances
- Can be used in thin or damaged hair

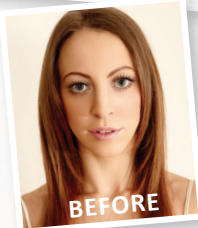

ADVICE

- Colouring is not advised and not necessary with such a vast range of colours.
- Any colour treatment and modification to the extensions will invalidate the warranty; therefore is at your own risk.
- Always use heat protection when styling Flip-In Hair.



1 The model's natural hair before fitting Flip-In Hair extensions. The same method is used for Flip-In Hair flashes and dip-dyes.



2 Place Flip-In Hair on with the wire sitting behind the hair line. Gently push down to fit over the ears and sit at the base of the skull.



3 Either split the hair around the ears or leave over the top as pictured. Use the tail comb provided to pull your own hair over Flip-In Hair.